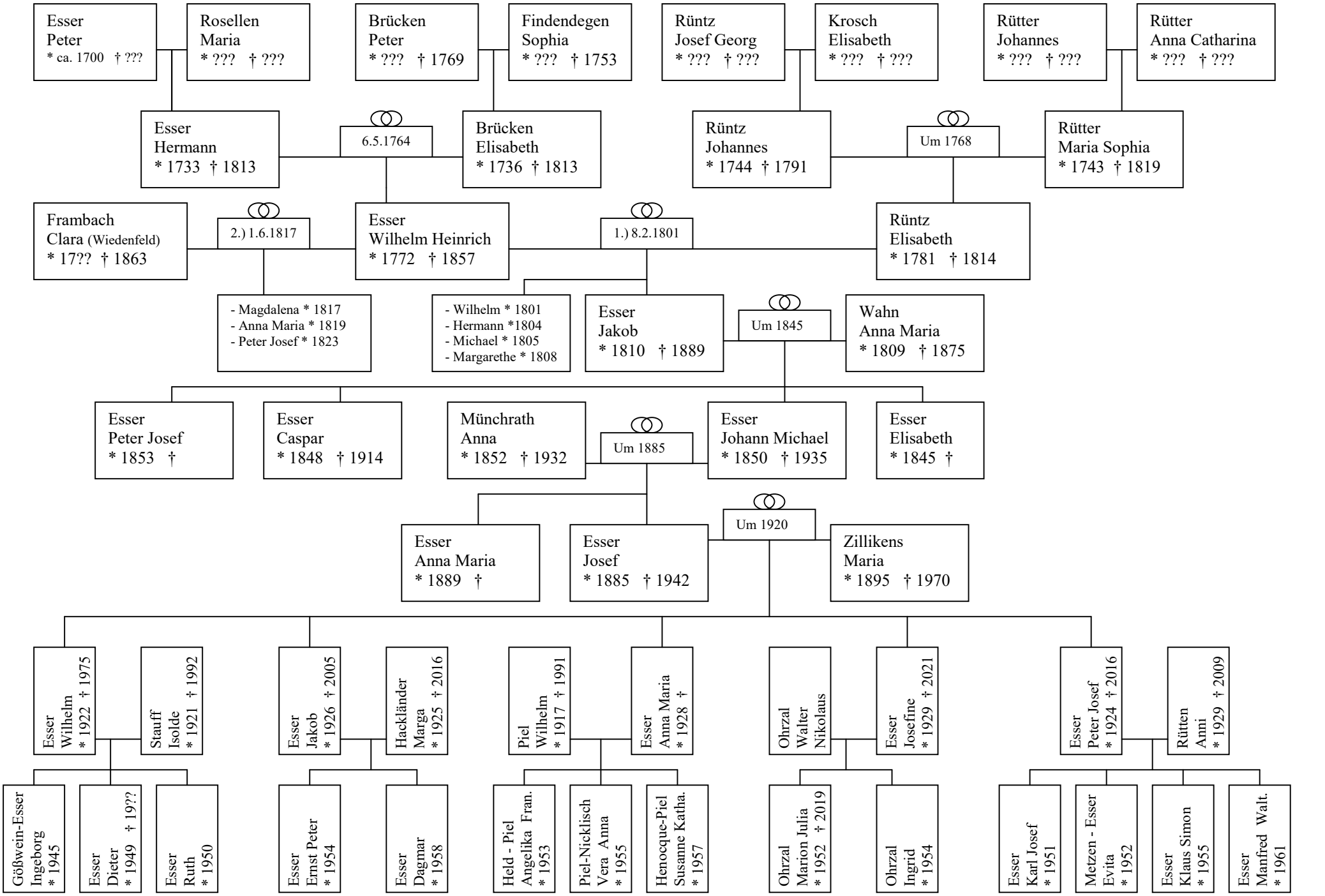

Stammbaum Familie Esser – Brennerei in Oberaußem

U. Reimann, 2021