Stammbaum der Familie Klein, Oberaussem,
Teil: 4a

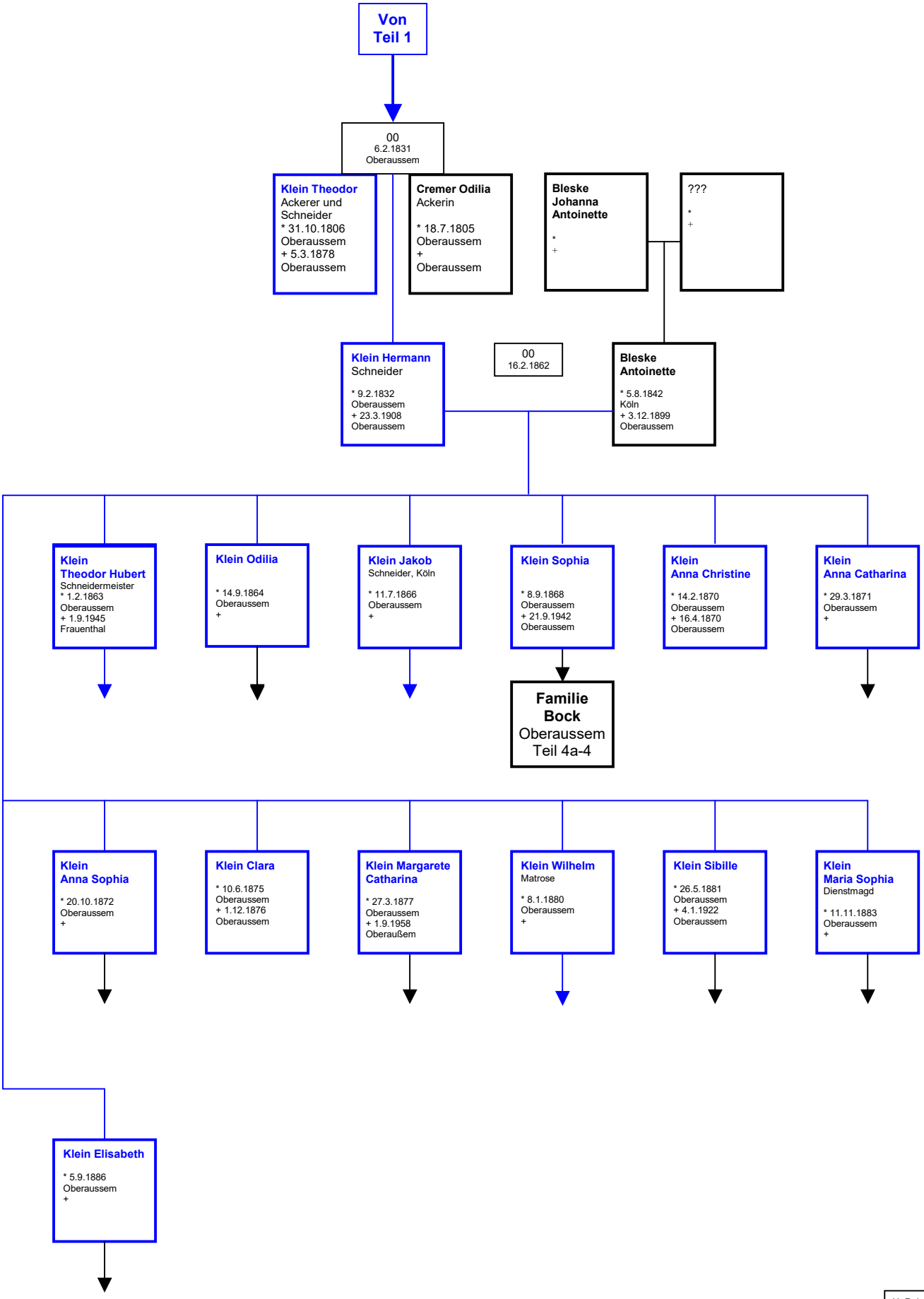

U. Reimann, 02.11.2019