Stammbaum der Familie Rauwald, Oberaussem,
Teil: 2

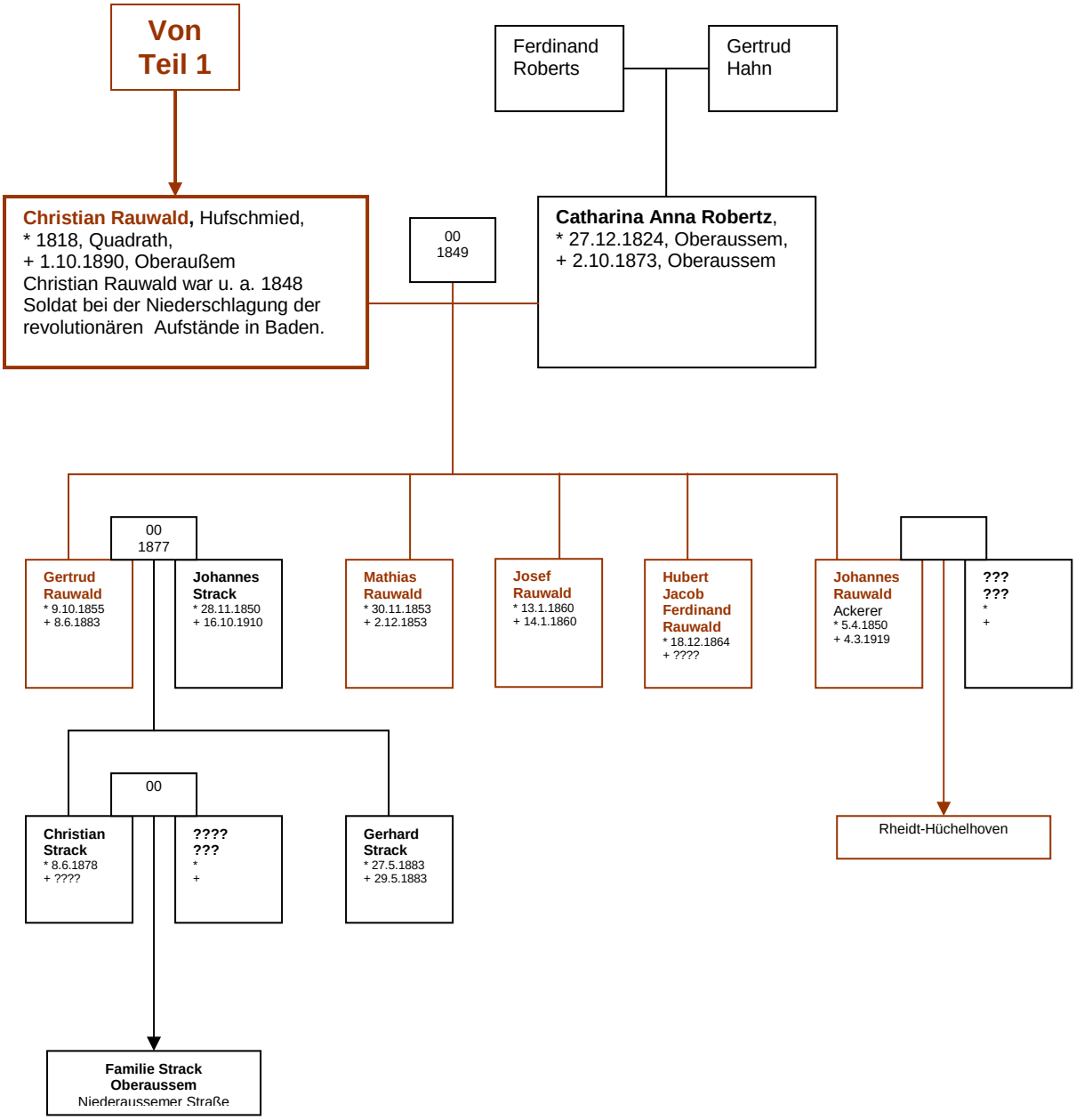

U. Reimann, 7.08.2011