Stammbaum der Familie Rauwald, Oberaussem,

Teil: 4e

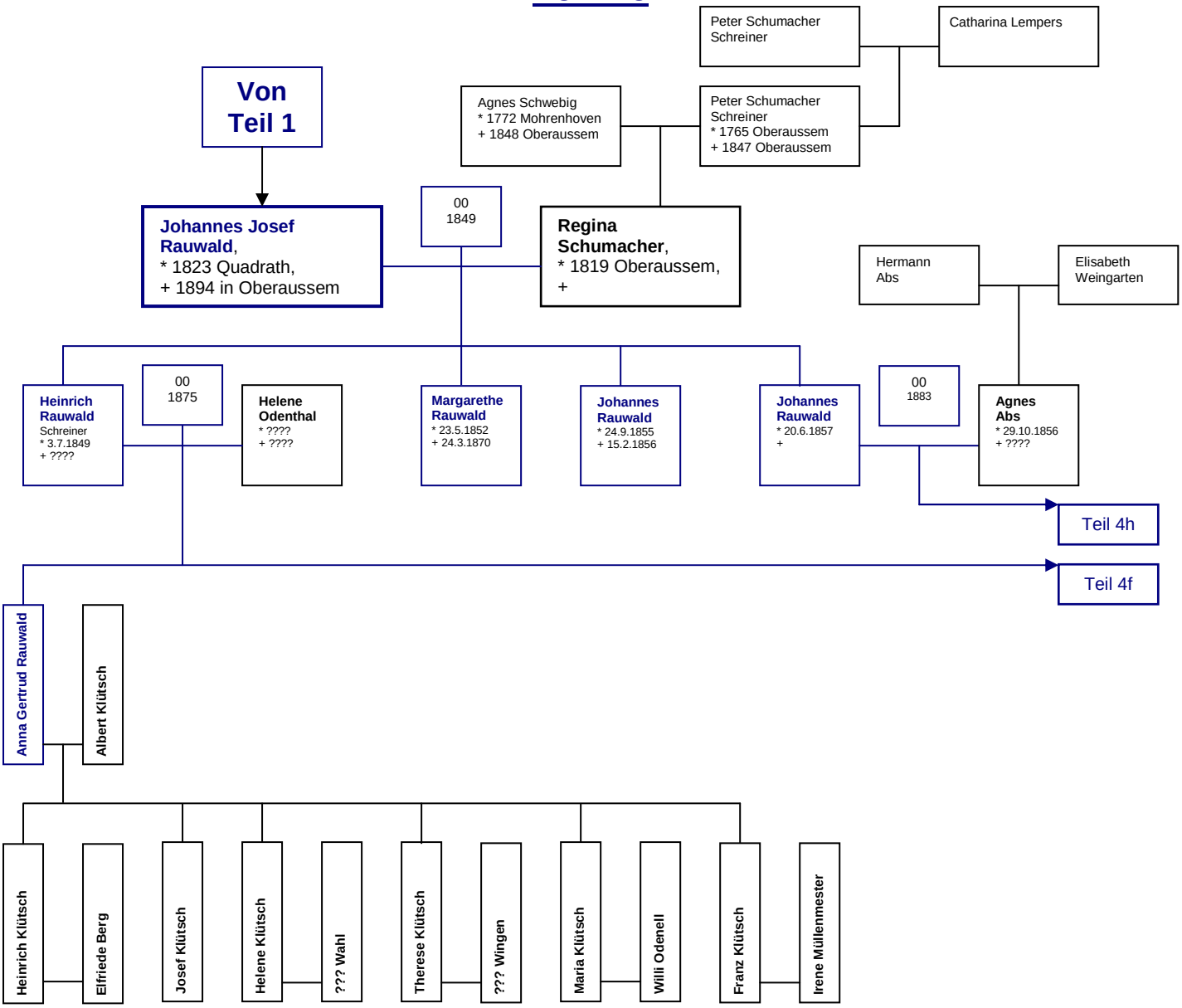

U. Reimann, 8.08.2011