Stammbaum Kaufleute Schmitz – Zweig van Cleemput

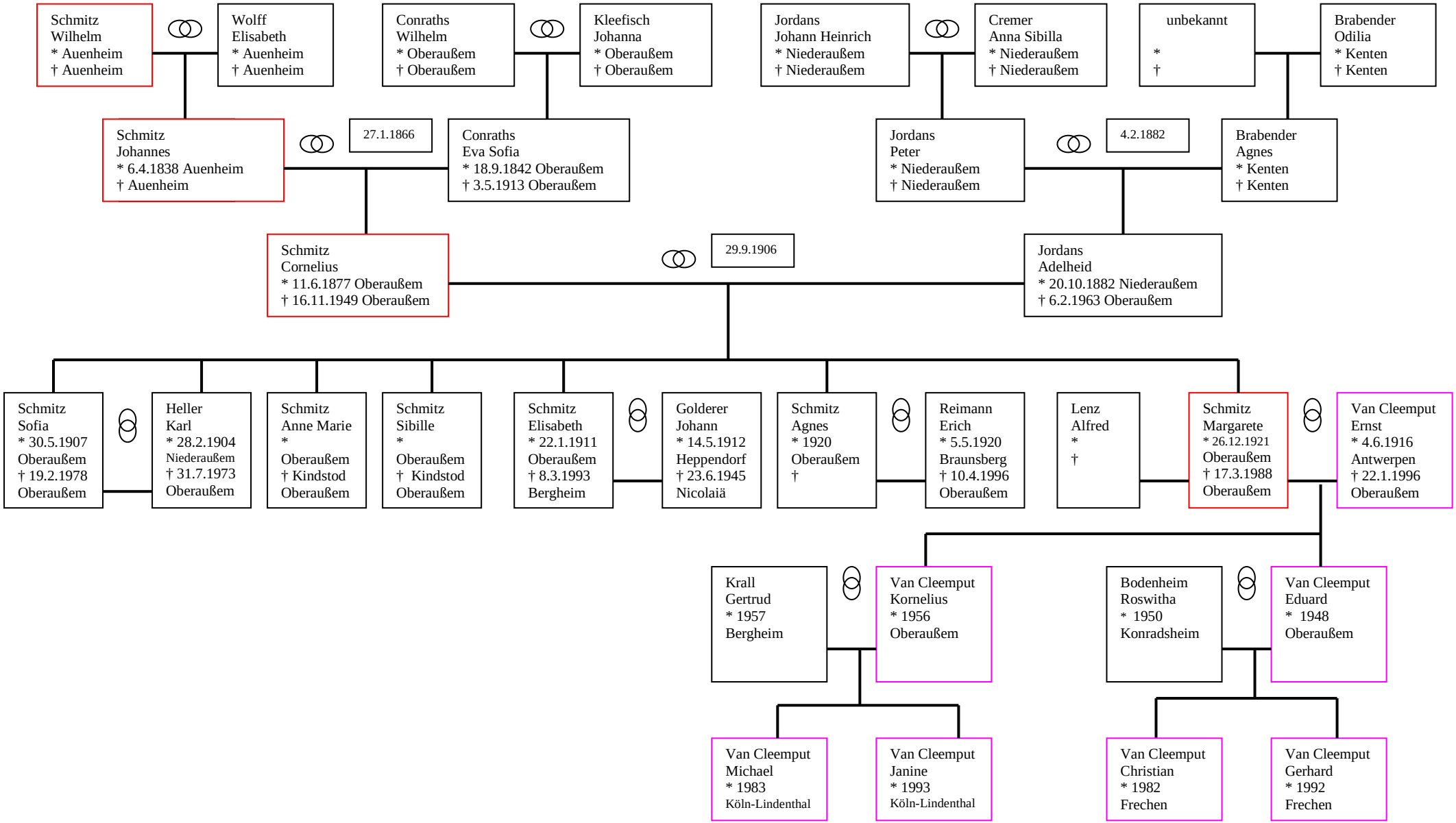

13.01.2012, U. Reimann