Stammbaum der Familie Nicolin in Oberaussem, Teil 1

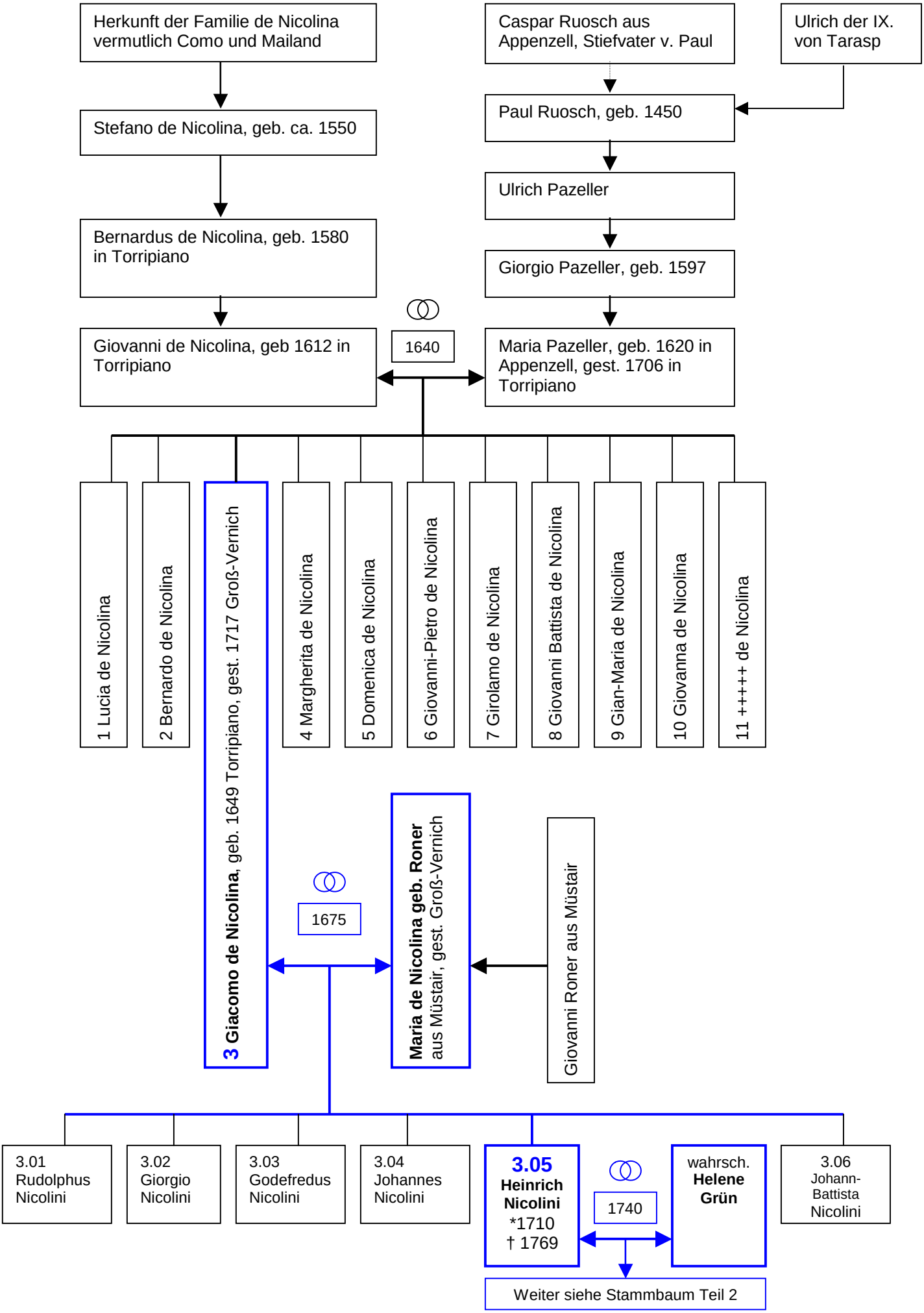

13.10.2009, U. Reimann