Stammbaum der Familie: Esser – Fritsch in Oberaußem

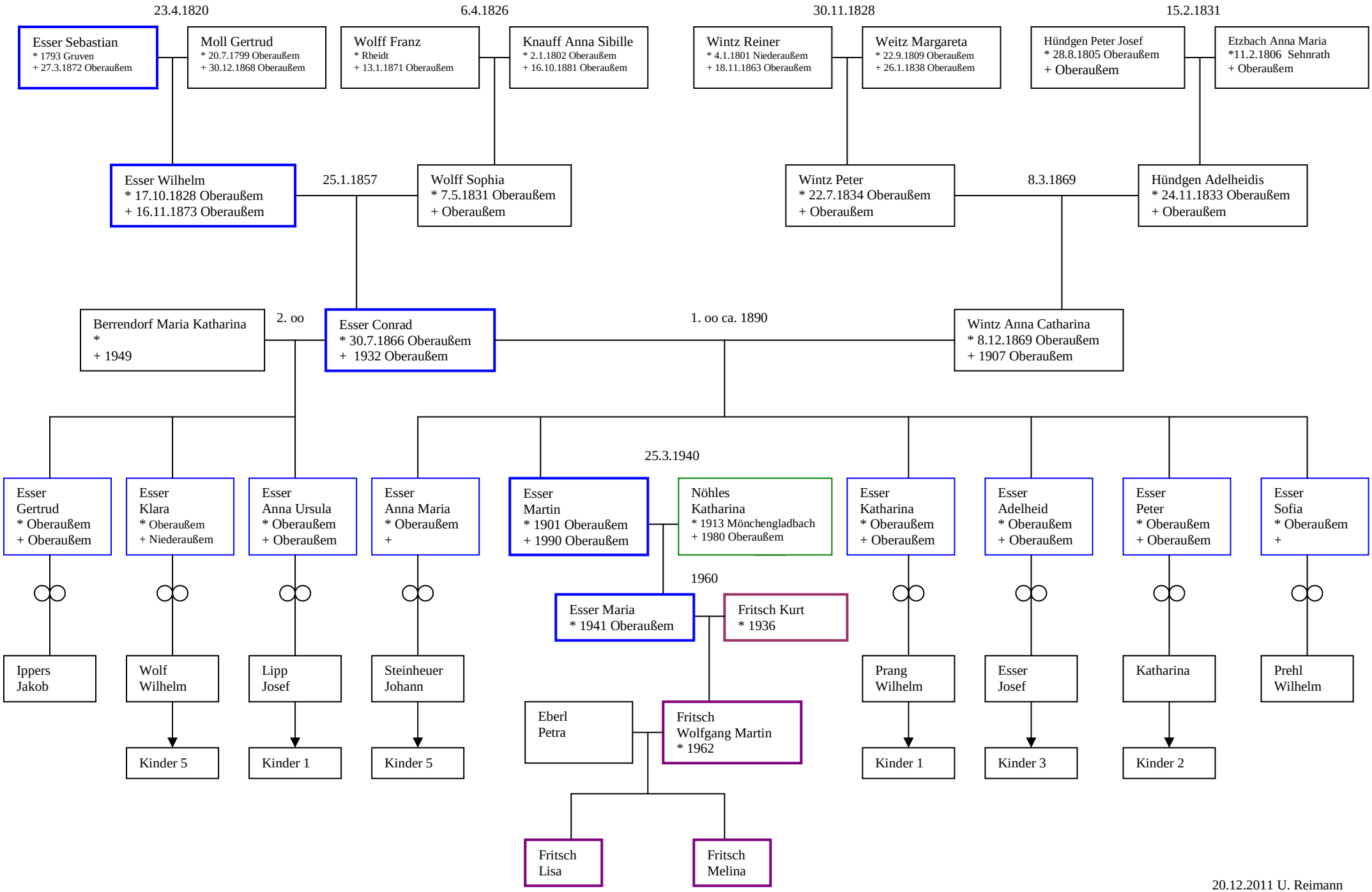

20.12.2011 U. Reimann