Stammbaum der Familie Klein, Oberaussem

Teil: 4c

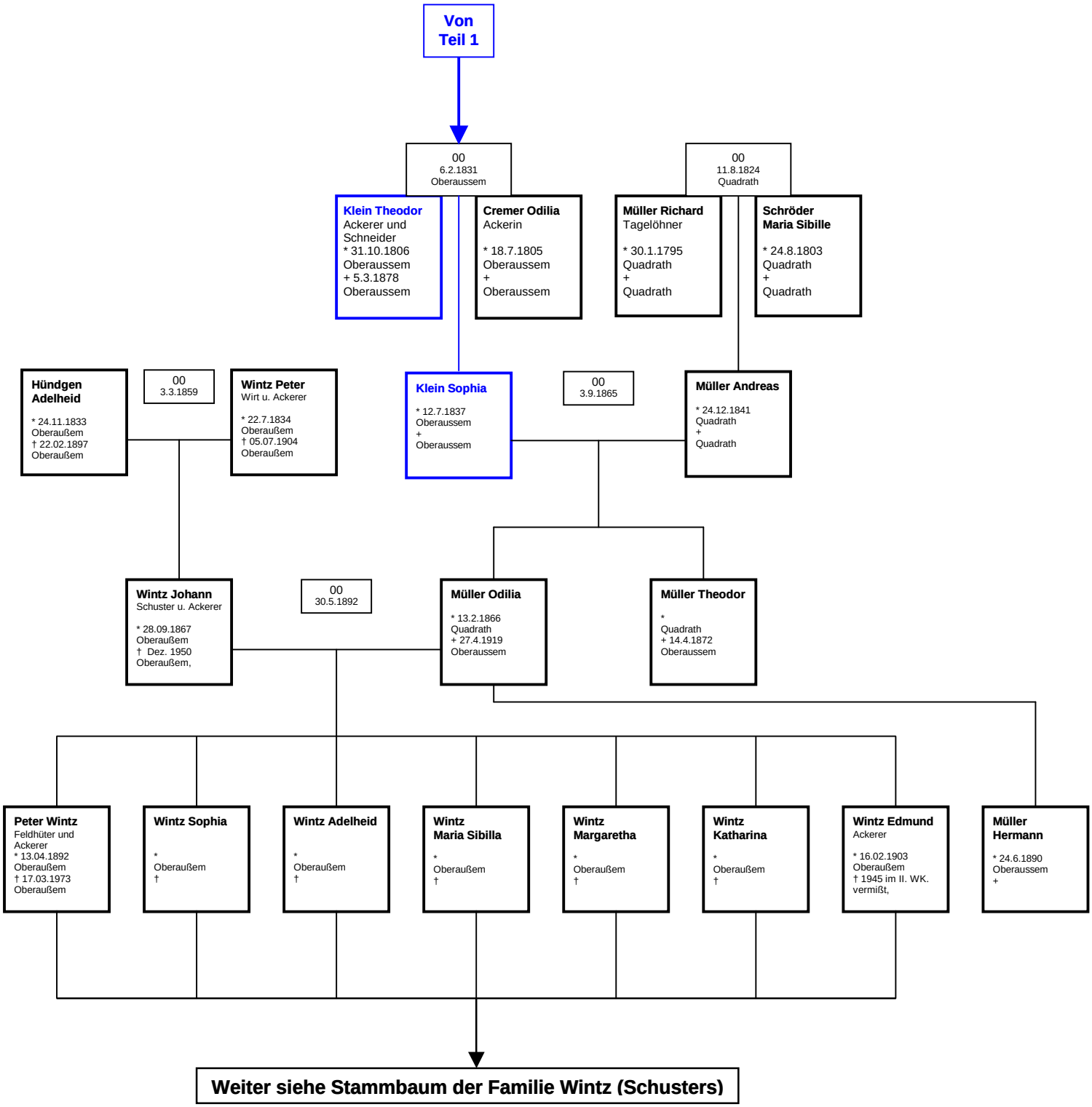

U. Reimann, 04.11.2019