Stammbaum Kaufleute Schmitz – Zweig Lüninger

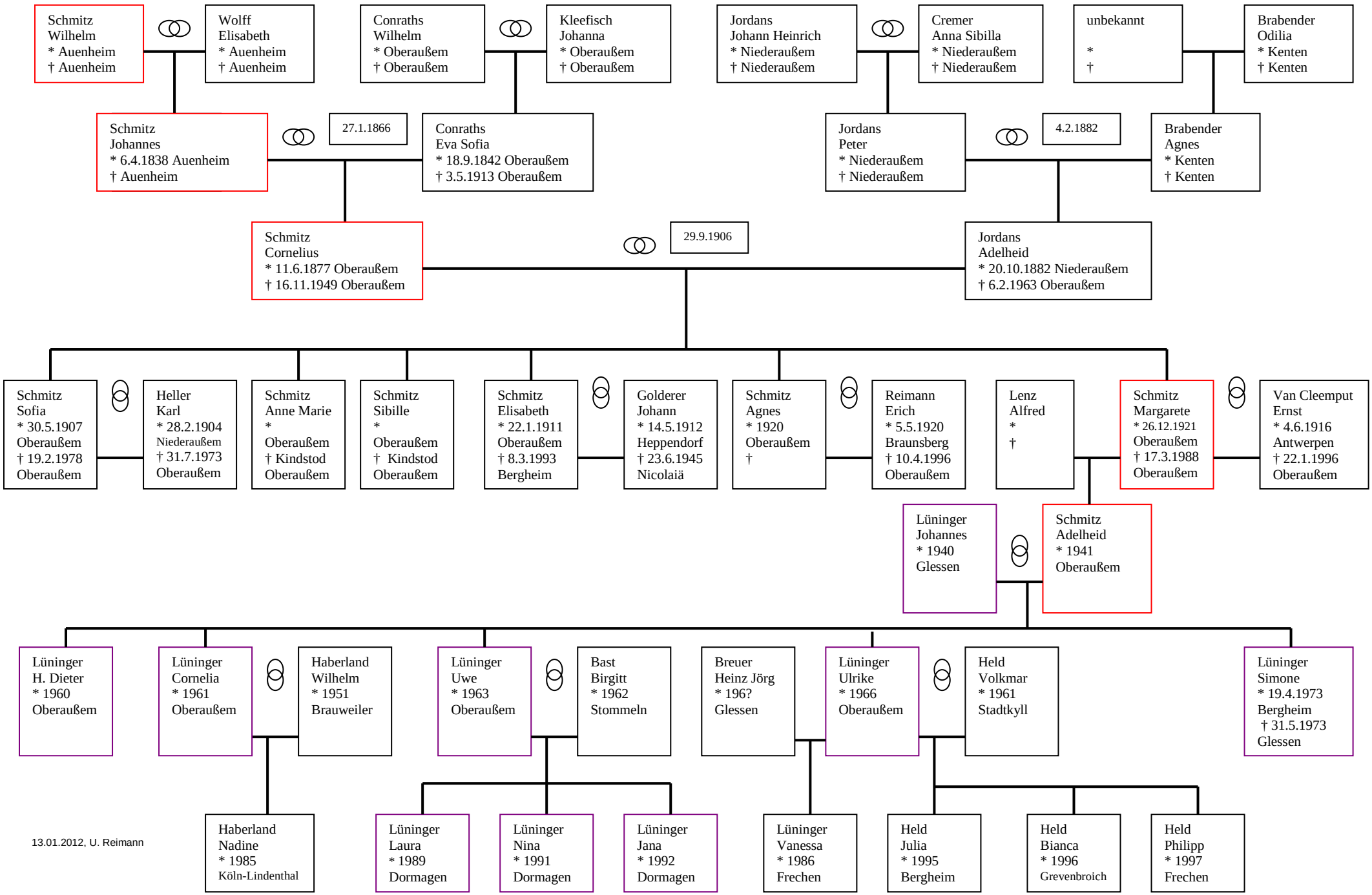

13.01.2012, U. Reimann