Stammbaum Kaufleute Schmitz – Zweig Reimann

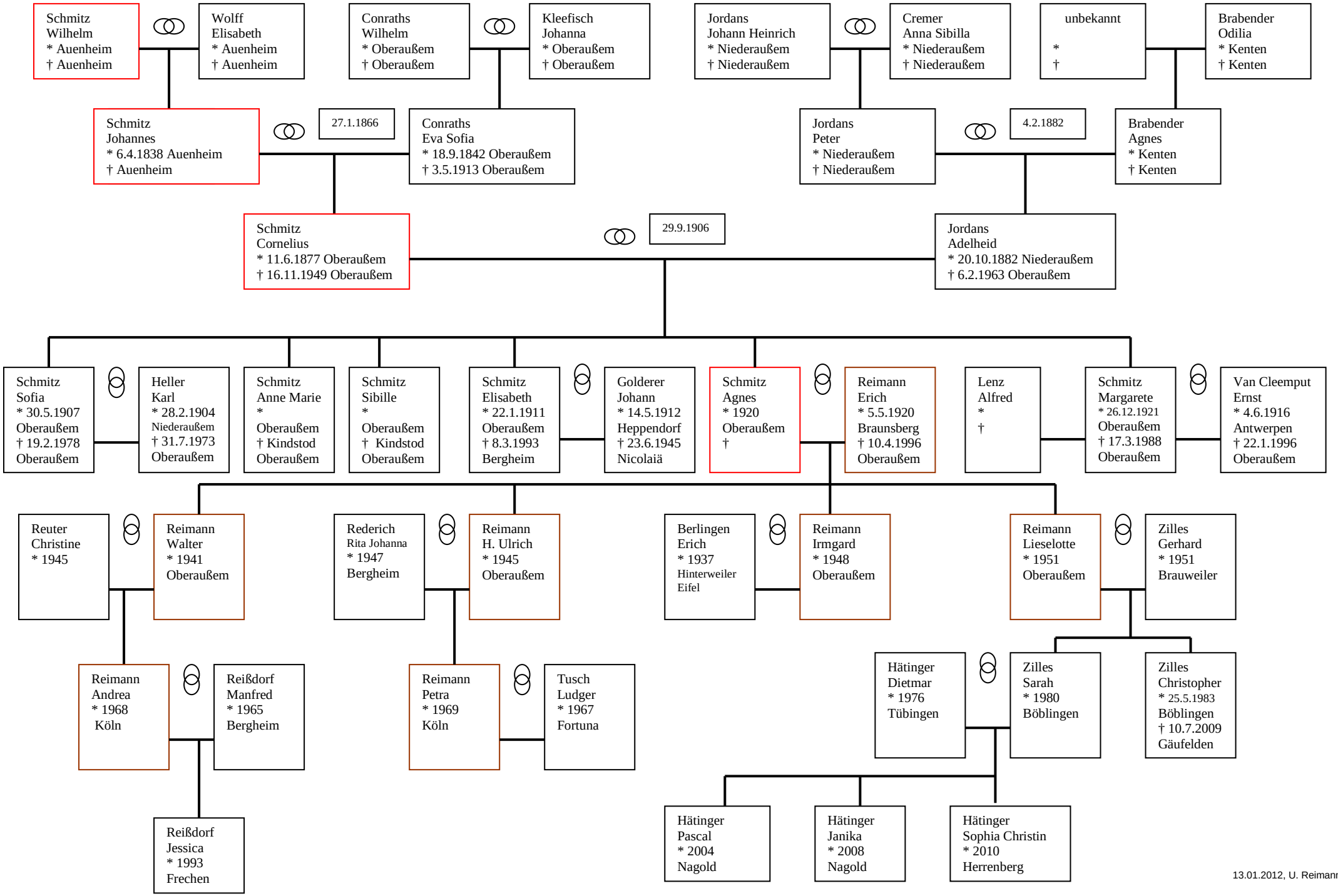

13.01.2012, U. Reimann